

Cooke House

Clifton Hill, Victoria, Australia
Nic Owen Architects
Photography: Rhiannon Slatter

This project aimed to restore the original Victorian cottage while creating a contemporary and exciting piece of architecture at the rear. Paying respect to the original form was of utmost importance, as was designing and building a new space that was well and truly in the 21st century. Marrying the two in a sympathetic and respectful manner created both the challenge and excitement of this project. The brief included a three/four bedroom, two-bathroom house with a study. The living area consists of an open-plan kitchen/dining

room/lounge delineated by the use of plywood bulkheads. The successful collaboration between the client, architect and builder has resulted in a project that is a source of pleasure for the client and pride for both the builder and architect. The passionate vision and drive maintained throughout the project has seen the successful marrying of artistic design with function, satisfying the client's brief and the architect's creative dreams.



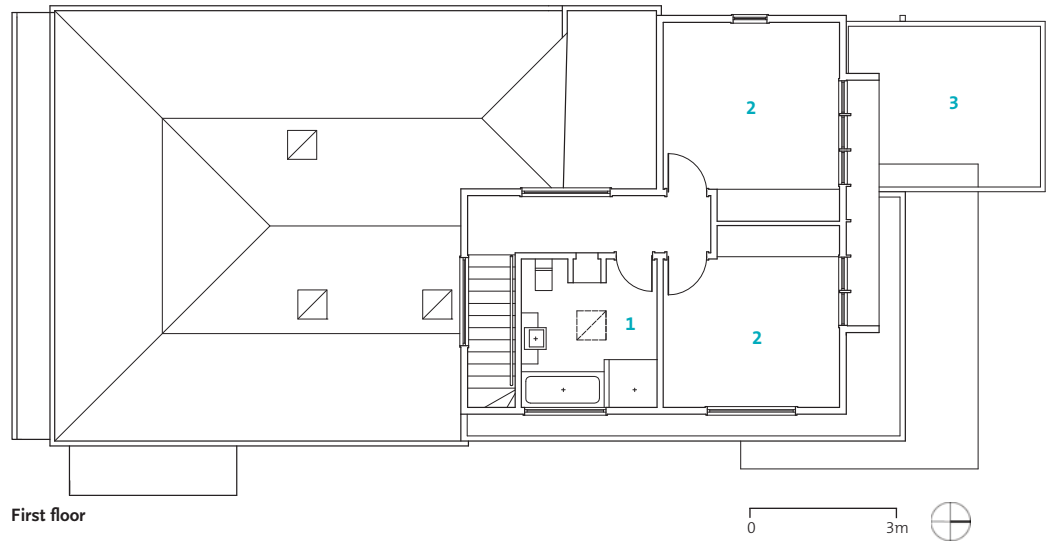

First floor

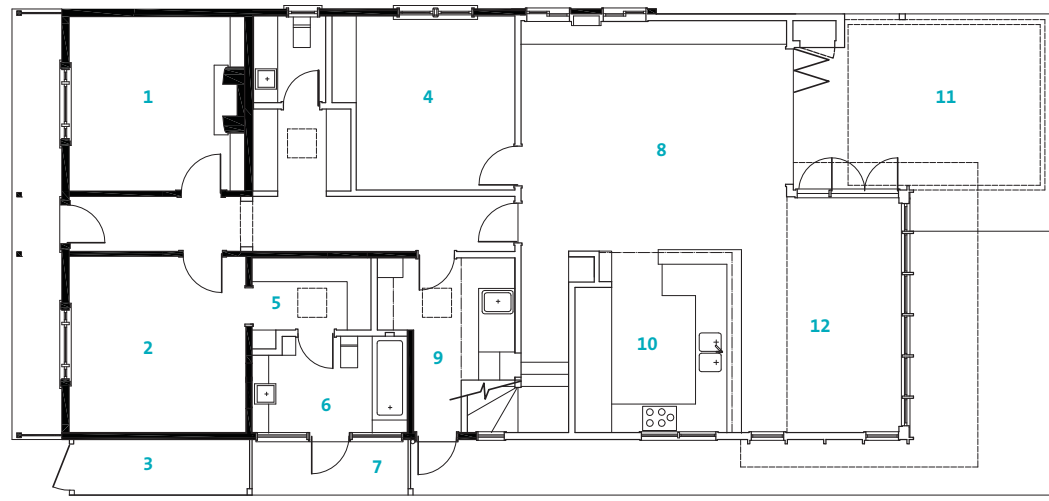

Ground floor

- 1 Bathroom
- 2 Bedroom
- 3 Canopy

- 1 Study
- 2 Bedroom
- 3 Store room
- 4 Rumpus room
- 5 Walk-in-robe
- 6 Ensuite
- 7 Courtyard
- 8 Family room
- 9 Laundry
- 10 Kitchen
- 11 Deck
- 12 Meals area

